

Manakin Crossing

Surrounding Satterwhite's Restaurant - NEW DEVELOPERS

Broad Street & Manakin Road

Manakin-Sabot, VA | Goochland County



New Developer & Updated Pad Sites Available



PROPERTY HIGHLIGHTS

- Pad Sites from 0.4 acres & up see examples attached
- Zoned B-1
- Statement of Proffers (click here for PDF)
- Sewer and Water on West Broad St and Manakin Road (Route 250/621)
- Call for Pad Pricing



DELIVERABLES

- Developed pad sites **for retail & medical uses**
- Road access from Broad St. and Manakin Rd. and inside the center
- Water/sewer stubs
- Storm sewer and drainage
- Rough grading (not paved nor striped)
- Curb and gutter
- Common area landscaping only
- Pad site delivery
- Will construct. Construction cost additional

DEMOGRAPHICS

	3 Miles	5 Miles	10 Miles
Average HH Size	2.70	2.71	2.56
Total Population	8,610	52,555	208,128
Median HH Income	\$120,748	\$120,875	\$95,347



John Jay Schwartz, MCR, RPA
 phone (804) 350-1866
 jjschwartz@havesitewilltravel.com
 www.TheManwithSquareFeet.com

Manakin Crossing

Surrounding Satterwhite's Restaurant
 Broad Street & Manakin Road
 Manakin-Sabot, VA | Goochland County



THIS DRAWING IS THE PROPERTY OF THE BAY COMPANIES AND IS NOT TO BE REPRODUCED OR USED FOR ANY PROJECT IN ANY MANNER WITHOUT THE EXPRESS WRITTEN PERMISSION OF THE BAY COMPANIES.
 FILED: 17039-Sales Map
 DATE: March 8, 2018
 REVISIONS:
 REVISIONS:



BOB WELLS, P.E., No. 14016
 1000 N. Main Street, Suite 200
 Manakin-Sabot, VA 23103

PROJECT: **Manakin Crossing**
 Satterwhite's Restaurant
 Goochland County, Virginia

SHEET: **Pad Site Sales Map**
 SHEET NO: **C1**
 JOB NO: 17039



John Jay Schwartz, MCR, RPA
 phone (804) 350-1866
 jjschwartz@havesitewilltravel.com
 www.TheManwithSquareFeet.com



Manakin Crossing

Surrounding Satterwhite's Restaurant
 Broad Street & Manakin Road
 Manakin-Sabot, VA | Goochland County



JOB NO.	CS134
DESIGNED:	D.C.
CHECKED:	D.C.
DATE:	AUGUST 5, 2005
REVISED:	COUNTY COMMENTS OCT. 28, 2007
REVISED:	NO-CUT BUFFER DEC 8, 2008
REVISED:	MAY 26, 2009



PROJECT OFFICE:
 BAY DESIGN GROUP, INC.
 10000 WOODBURN BLVD.
 SUITE 100
 MANASSAS, VA 20108
 TEL: (703) 792-4877
 FAX: (703) 792-4877

OTHER OFFICES:
MIDDLE PENNSYLVANIA
 2000 MARKET ST.
 SUITE 200
 HARRISBURG, PA 17101
 TEL: (717) 992-2888
 FAX: (717) 992-2888

WYOMING COUNTY OFFICE:
 100 W. MARKET ST.
 SUITE 100
 WYOMING, PA 17361
 TEL: (717) 836-2828
 FAX: (717) 836-2827

PROJECT:	Manakin Village Broad Street and Manakin Road
SHEET:	Concept Plan (Exhibit A)
SHEET NO.:	C1
JOB NO.:	CS134



www.baydesigngroup.com

John Jay Schwartz, MCR, RPA
 phone (804) 350-1866
 jjschwartz@havesitewilltravel.com
 www.TheManwithSquareFeet.com



Manakin Crossing

Surrounding Satterwhite's Restaurant
 Broad Street & Manakin Road
 Manakin-Sabot, VA | Goochland County



JOB NO. 05134
 THIS DRAWING IS THE PROPERTY OF BAY DESIGN GROUP, LLC. NO PART OF THIS DRAWING OR ANY INFORMATION CONTAINED HEREIN IS TO BE REPRODUCED OR TRANSMITTED IN ANY FORM OR BY ANY MEANS, ELECTRONIC OR MECHANICAL, WITHOUT EXPRESS WRITTEN PERMISSION.
 FILED: 05/14/18
 DESIGNED: DLC
 CHECKED: DLC
 DATE: AUGUST 5, 2005
 REVISED:
 REVISED:
 REVISED:
BAY DESIGN GROUP, LLC
 10000 WOODBRIDGE BLVD.
 SUITE 100
 MANASSAS, VA 20108
 TEL: (703) 794-4800
 FAX: (703) 794-4807
 PROJECT OFFICE:
 10000 WOODBRIDGE BLVD.
 SUITE 100
 MANASSAS, VA 20108
 TEL: (703) 794-4800
 FAX: (703) 794-4807
 OTHER OFFICES:
MOBILE PENINSULA
 2000 W. STATE ST. SUITE 100
 FORT WORTH, TX 76102
 TEL: (817) 754-9900
 FAX: (817) 754-9900
THE MAN WITH SQUARE FEET
 2000 W. STATE ST. SUITE 100
 FORT WORTH, TX 76102
 TEL: (817) 754-9900
 FAX: (817) 754-9900
 PROJECT: **Goochland Commercial Center**
 Broad Street and Manakin Road
 Dover District
 Goochland County, Virginia
 SHEET: **Concept Plan (Alternate A)**
 SHEET NO. **C1**
 JOB NO. 05134

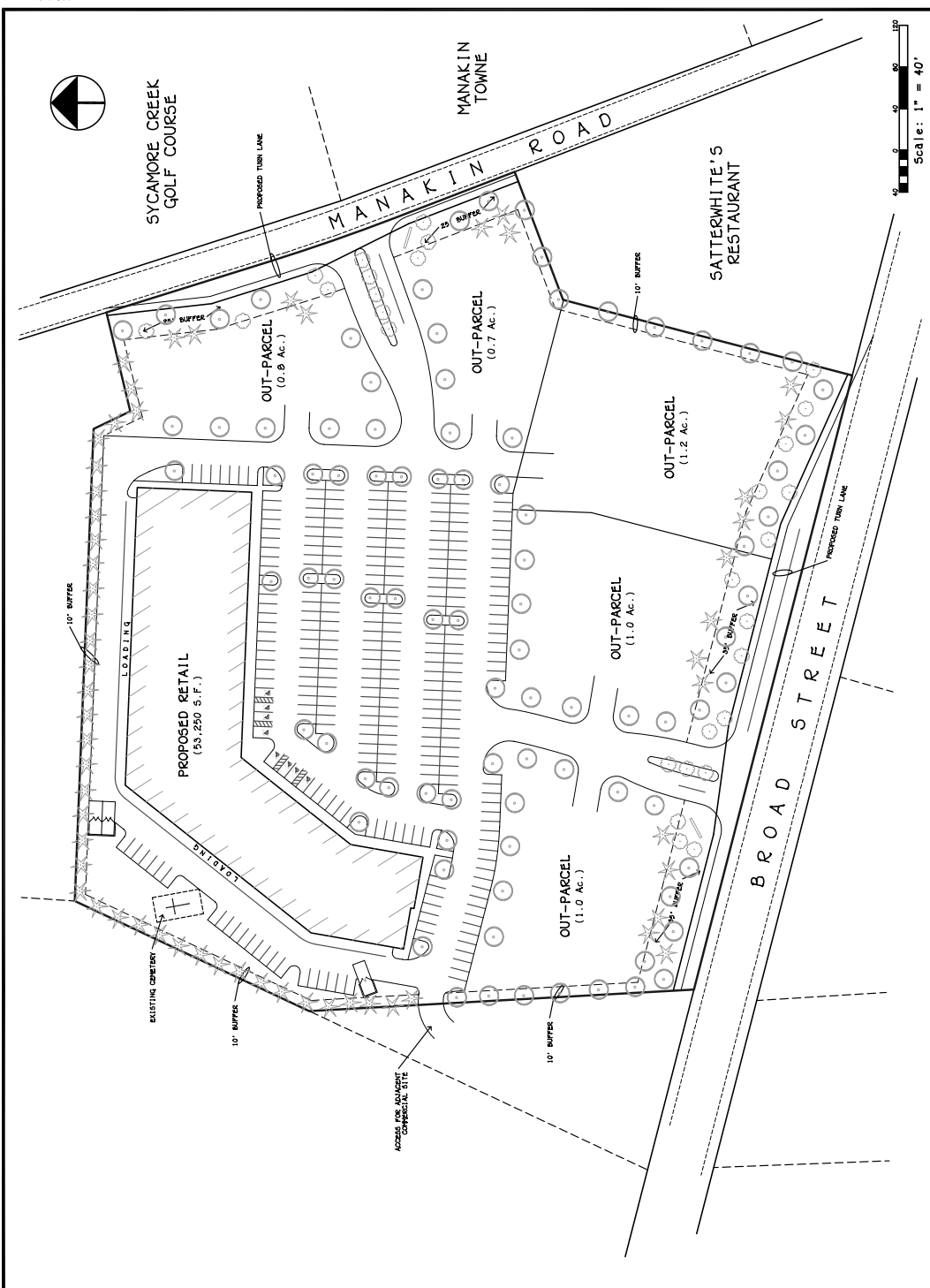

www.baydesigngroup.com

John Jay Schwartz, MCR, RPA
 phone (804) 350-1866
 jjschwartz@havesitewilltravel.com
 www.TheManwithSquareFeet.com

